



PennState Extension



Spotted Lanternfly Public Meetings Spring 2017

Would you like to learn more about this invasive insect?

- Why should we be concerned?
- What is the biology and life cycle?
- How does the quarantine order affect residents?
- What can you do to help?

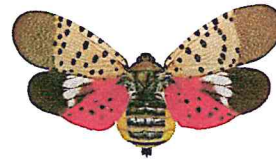

*** We are also looking for volunteers to place sticky bands on *Ailanthus altissima* (Tree of Heaven) throughout the summer and report how many spotted lanternflies are captured. If you would like to do this on your property, please stay for the last half hour to learn what to do and get the supplies you will need. ***

Join us at any of the following locations:

- Berks County Ag Center, 1238 County Welfare Road, Leesport, Wed. April 5th, 9:30 - 11:30 a.m.
- District Township Municipal Building, 202 Weil Road, Boyertown, Sat. April 8th, 10:00 a.m. - 2:00 p.m.
- Montgomery County 4-H Center, 1015 Bridge Road, Collegeville, Wed. April 12th, 9:30 - 11:30 a.m.
- Center at Spring Street, 200 West Spring Street, Boyertown, Sat. April 15th, 12:00 noon - 2:00 p.m.
- Lehigh County Ag Center, 4184 Dorney Park Road, Allentown, Sat. April 22nd, 9:30 - 11:30 a.m.
- Brandywine Heights Middle School, 200 W. Weis St., Topton, Wed. April 26th, 6:30 - 8:30 p.m.
- Ruscombmanor Township Office, 204 Oak Lane, Fleetwood, Thurs. April 27th, 6:30 - 8:30 p.m.
- Milford Township Office, 2100 Krammes Road, Quakertown, Sat. April 29th, 9:30 - 11:30 a.m.

Please let us know you are coming by registering at: <http://extension.psu.edu/pests/spotted-lanternfly/events>
Or by calling 610-489-4315

Emelie Swackhamer

Emelie Swackhamer
Penn State Extension, Montgomery County
610-489-4315

Amy Korman

Amy Korman
Penn State Extension, Northampton County
610-746-1970

Penn State is an equal opportunity, affirmative action employer, and is committed to providing employment opportunities to all qualified applicants without regard to race, color, religion, age, sex, sexual orientation, gender identity, national origin, disability or protected veteran status.